Security Architecture

Agenda

1. Introduction to Security Architecture
2. Key Components of Security Architecture
3. Threat Modeling
4. Security Controls
5. Network Security Architecture
6. Application Security Architecture
7. Data Security Architecture
8. Identity and Access Management (IAM)
9. Compliance and Regulatory Considerations
10. Incident Response and Recovery
11. Emerging Trends in Security Architecture
12. Conclusion and Best Practices

Introduction to Security Architecture

Definition, Importance, Scope, Objectives

- **Definition:** Security architecture is the structured framework that defines how security controls are implemented across an organization's infrastructure. It encompasses policies, procedures, and technologies that protect information and assets from threats and vulnerabilities.

- **Importance:** In the digital age, security architecture is paramount for safeguarding sensitive data, maintaining business continuity, and complying with regulatory requirements. It serves as a proactive approach to prevent breaches rather than a reactive one post-incident.

- **Scope:** The scope of security architecture extends beyond IT systems; it includes physical security, personnel training, and incident response strategies. It addresses all aspects of an organization's operations to ensure comprehensive protection.

- **Objectives:** The key objectives are to establish a risk-aware culture, facilitate informed decision-making in security investments, and ensure that all security measures align with business goals and compliance standards.

Photo by Patrick Hendry on Unsplash

Key Components of Security Architecture

Security Policies, Security Models, Frameworks, Standards

- **Security Policies:** These are formalized rules and procedures that dictate how to protect an organization's assets. They provide direction on acceptable behavior regarding data access and handling.

- **Security Models:** Models such as Bell-LaPadula or Biba's Integrity Model provide theoretical frameworks that guide the design of security protocols, shaping how data confidentiality and integrity are enforced within systems.

- **Frameworks:** Frameworks like NIST Cybersecurity Framework or ISO/IEC 27001 standardize security practices, ensuring that security measures are comprehensive and eliminate redundancies in implementation.

- **Standards:** Standards establish measurable guidelines for implementing security. Adhering to recognized standards ensures compliance and enhances interoperability between systems and devices.

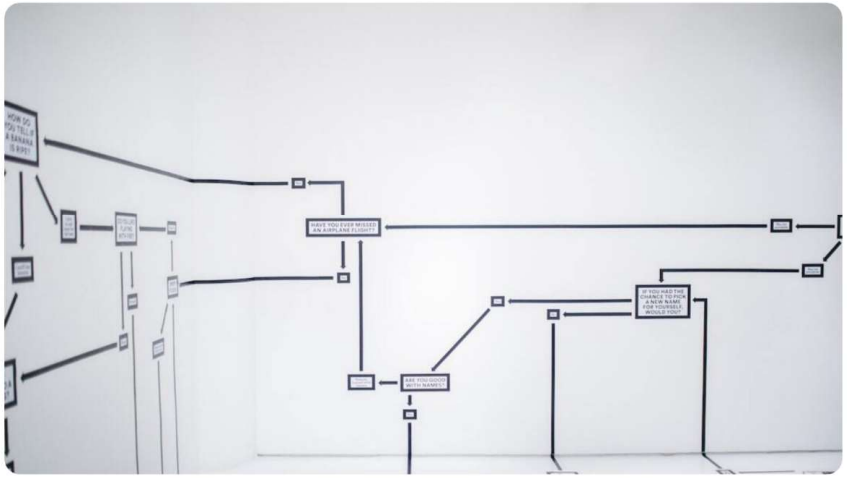

Photo by Hanna Morris on Unsplash

Threat Modeling

Identifying Threats, Vulnerabilities, Risk Assessment, Mitigation Strategies

Identifying Threats
The first step involves systematically identifying potential internal and external threats, including natural disasters, malicious attacks, and insider threats, to understand what needs protection.

Vulnerabilities
Once threats are identified, the next step is to assess the vulnerabilities in the system that could be exploited. This includes software flaws, misconfigurations, and human factors that could be targeted

Risk Assessment
Risk assessment involves evaluating the likelihood and impact of identified threats exploiting identified vulnerabilities, enabling organizations to prioritize their security efforts effectively.

Mitigation Strategies
Developing mitigation strategies involves proposing specific actions to either eliminate threats or minimize their impact through improved security controls and incident response plans.

Security Controls

Preventive Controls, Detective Controls, Corrective Controls, Administrative, Technical, Physical

Preventive Controls
These controls are designed to deter unauthorized access and prevent incidents before they occur. Examples include firewalls, encryption, and access control lists.

Detective Controls
Detective controls monitor and detect potential security incidents in real-time, enabling quick responses. Intrusion detection systems and logging practices are key examples.

Corrective Controls
After an incident occurs, corrective controls focus on repairing and remedying the situation. This includes backup restoration and patch management processes.

Administrative, Technical, Physical
Security controls can be classified into three categories: administrative controls focus on organizational policies; technical controls involve operational safeguards like firewalls; and physical controls entail securing physical assets against intrusion.

Network Security Architecture

Firewalls, Intrusion Detection Systems, VPNs, Segmentation

- **Firewalls:** Firewalls serve as the first line of defense, filtering incoming and outgoing traffic based on predetermined security rules. They can be hardware-based, software-based, or both.
- **Intrusion Detection Systems:** These systems monitor network traffic for suspicious activity and potential threats, sending alerts regarding possible compromises.
- **VPNs:** Virtual Private Networks provide secure access for remote users and encrypted communication over potentially insecure networks, enhancing data protection during transit.
- **Segmentation:** Network segmentation divides a network into smaller sections to limit exposure of sensitive information, thus containing potential breaches and minimizing risk.

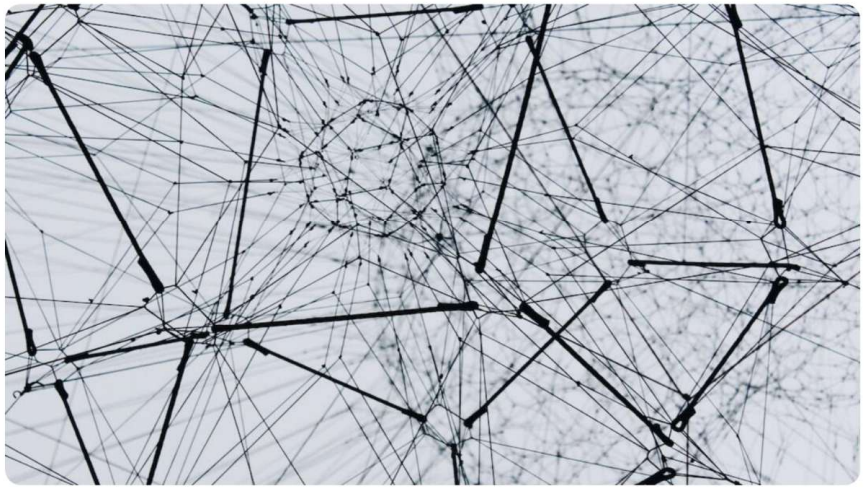

Photo by Alina Grubnyak on Unsplash

Application Security Architecture

Secure Coding Practices, Application Firewalls, API Security, DevSecOps

- **Secure Coding Practices:** These are guidelines and techniques that developers should follow to write code that is secure and resistant to various types of attacks, such as SQL injection and Cross-Site Scripting.
- **Application Firewalls:** Application firewalls are designed specifically to protect web applications from attacks, scrutinizing traffic to identify and block malicious requests.
- **API Security:** As interactions between applications become more common, securing APIs is critical. This involves authentication, authorization, and data encryption to mitigate risks of data breaches.
- **DevSecOps:** This is an integrated approach that incorporates security throughout the entire software development lifecycle, ensuring that security is a collaborative effort rather than an afterthought.

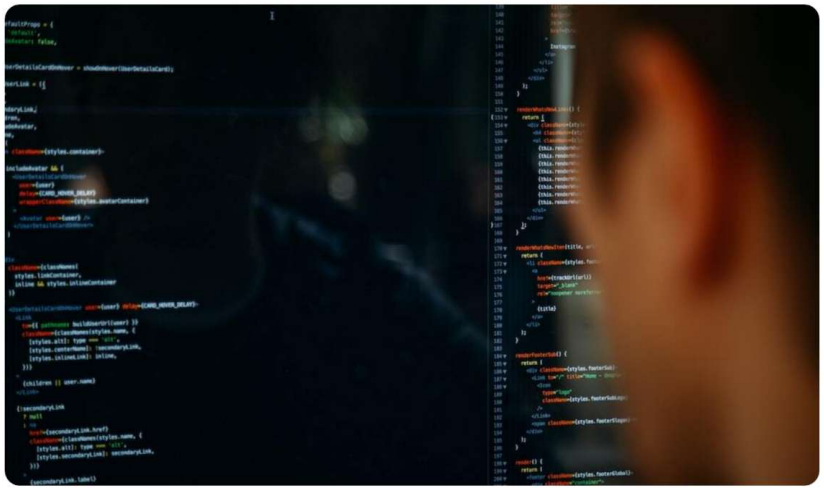

Photo by charlesdeluvio on Unsplash

Data Security Architecture

Data Classification, Encryption Techniques, Data Loss Prevention, Access Controls

Data Classification
Data classification involves categorizing data based on sensitivity and importance. This informs the level of protection required for different data types.

Encryption Techniques
Encryption transforms data into unreadable formats for unauthorized users. Techniques like AES or RSA are crucial for protecting information at rest and in transit.

Data Loss Prevention
DLP strategies monitor, detect, and respond to unauthorized data transfers, safeguarding against data breaches or leaks from within the organization.

Access Controls
Access control mechanisms, including Role-Based Access Control (RBAC) and Attribute-Based Access Control (ABAC), regulate who can view or use information based on permissions.

Identity and Access Management (IAM)

Authentication Methods, Authorization Models, Single Sign-On, Identity Governance

Authentication Methods
Various methods such as passwords, biometrics, and multifactor authentication ensure that only authorized users can gain access to secured systems and data.

Authorization Models
After authentication, authorization models dictate the level of access a user has to various resources, ensuring users can only perform actions permitted by their roles.

Single Sign-On
Single Sign-On (SSO) allows users to authenticate once and gain access to multiple applications, improving user experience while maintaining security through centralized management.

Identity Governance
Identity governance defines policies and processes for managing user identities and access, ensuring compliance with regulatory frameworks and enhancing security posture.

Compliance and Regulatory Considerations

GDPR, HIPAA, PCI-DSS, Frameworks and Guidelines

GDPR
The General Data Protection Regulation establishes stringent rules for data protection and privacy within the European Union, emphasizing user consent and data subject rights.

HIPAA
The Health Insurance Portability and Accountability Act sets national standards for the protection of sensitive patient health information and governs how it can be shared.

PCI-DSS
The Payment Card Industry Data Security Standard requires that all companies accepting, processing, storing or transmitting credit card information maintain a secure environment.

Frameworks and Guidelines
Various frameworks such as ISO 27001 and COBIT provide guidelines for implementing and managing an effective information security program, helping businesses adhere to regulatory requirements effectively.

Incident Response and Recovery

Incident Response Plan, Forensics, Business Continuity, Disaster Recovery

Incident Response Plan
A formalized plan detailing the steps to take when a security incident occurs, aiming to minimize impact and ensure effective recovery.

Forensics
Forensic analysis during and after an incident helps identify sources, methods, and impacts of security breaches to prevent future occurrences and diligence in legal compliance.

Business Continuity
Business continuity strategies ensure that essential functions can continue during an incident, emphasizing planning and critical asset protection.

Disaster Recovery
Disaster recovery focuses on restoring IT systems and operations following a significant failure, asserting the importance of backup systems and recovery plans.

Emerging Trends in Security Architecture

Zero Trust Architecture, Cloud Security, AI and Machine Learning, IoT Security

- **Zero Trust Architecture:** This security concept challenges traditional notions by eliminating implicit trust, enforcing strict identity verification for all users accessing any resource within the network.
- **Cloud Security:** As cloud services proliferate, ensuring the security of cloud environments becomes paramount, involving continuous monitoring, encryption, and strict access controls.
- **AI and Machine Learning:** These technologies are reshaping security protocols by providing predictive analytics for identifying threats and automating responses to security incidents.
- **IoT Security:** The rapid adoption of Internet of Things devices enhances vulnerabilities. Establishing security measures for these interconnected devices is critical to protecting data and networks.

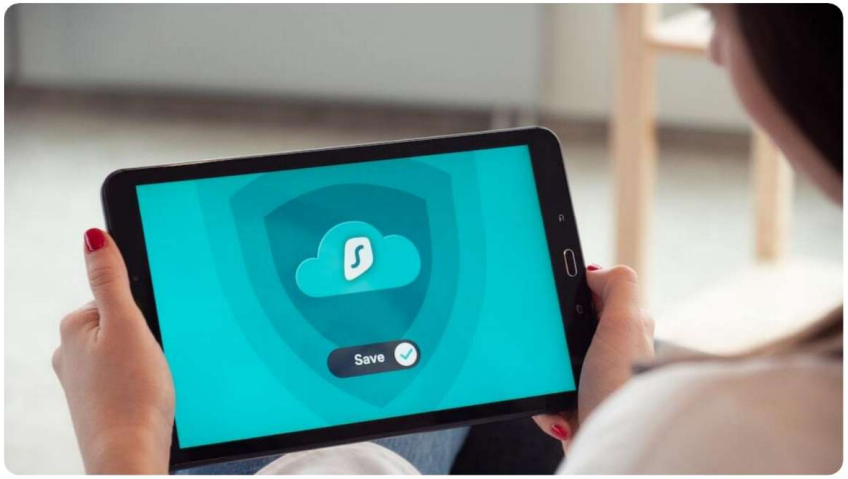

Photo by Dan Nelson on Unsplash

Conclusion and Best Practices

Key Takeaways, Recommendations, Future Directions, Continuous Improvement

- **Key Takeaways:** Understanding security architecture is critical for establishing a framework that integrates risk management and security protocols to protect organizational assets effectively.
- **Recommendations:** Organizations should prioritize risk assessments, adopt a Zero Trust approach, and foster a culture of security awareness among employees to mitigate risks.
- **Future Directions:** Anticipating future security trends and being proactive in adapting to changes in technology and threats will be crucial for maintaining security integrity.
- **Continuous Improvement:** Organizations should regularly review and update their security architecture to address new vulnerabilities and integrate lessons learned from incidents into future strategies.

Photo by Christina @ wocintechchat.com on Unsplash